

Structure and Function of Invertebrates ▪ 11.1 Review and Reinforce

What Is an Animal?

Understanding Main Ideas

Fill in the blank ovals to complete this concept map.

1–4.

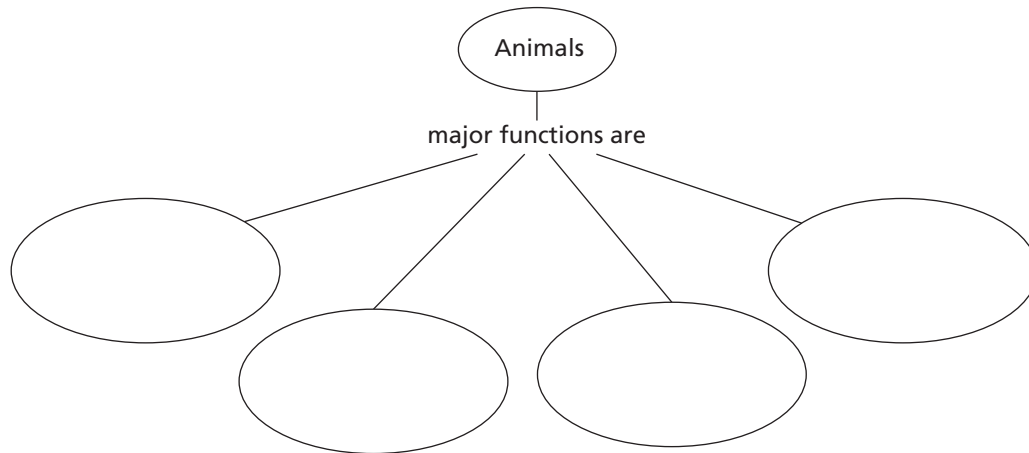

Building Vocabulary

From the list below, choose the term that best completes each sentence.

bilateral symmetry	vertebrates
physiology	anatomy
phylum	invertebrate
radial symmetry	

5. Animals that have many lines of symmetry that divide them into equal halves have _____.
6. A major group of animals is a(n) _____.
7. _____ is the structure of an organism.
8. _____ are animals that have a backbone.
9. _____ means an animal has only one line of symmetry that divides it into mirror images.
10. The study of functions in organisms is _____.
11. An animal without a backbone is called a(n) _____.